Never Will I Marry

Tenor Sax

Transcribed by Jordan VanHemert

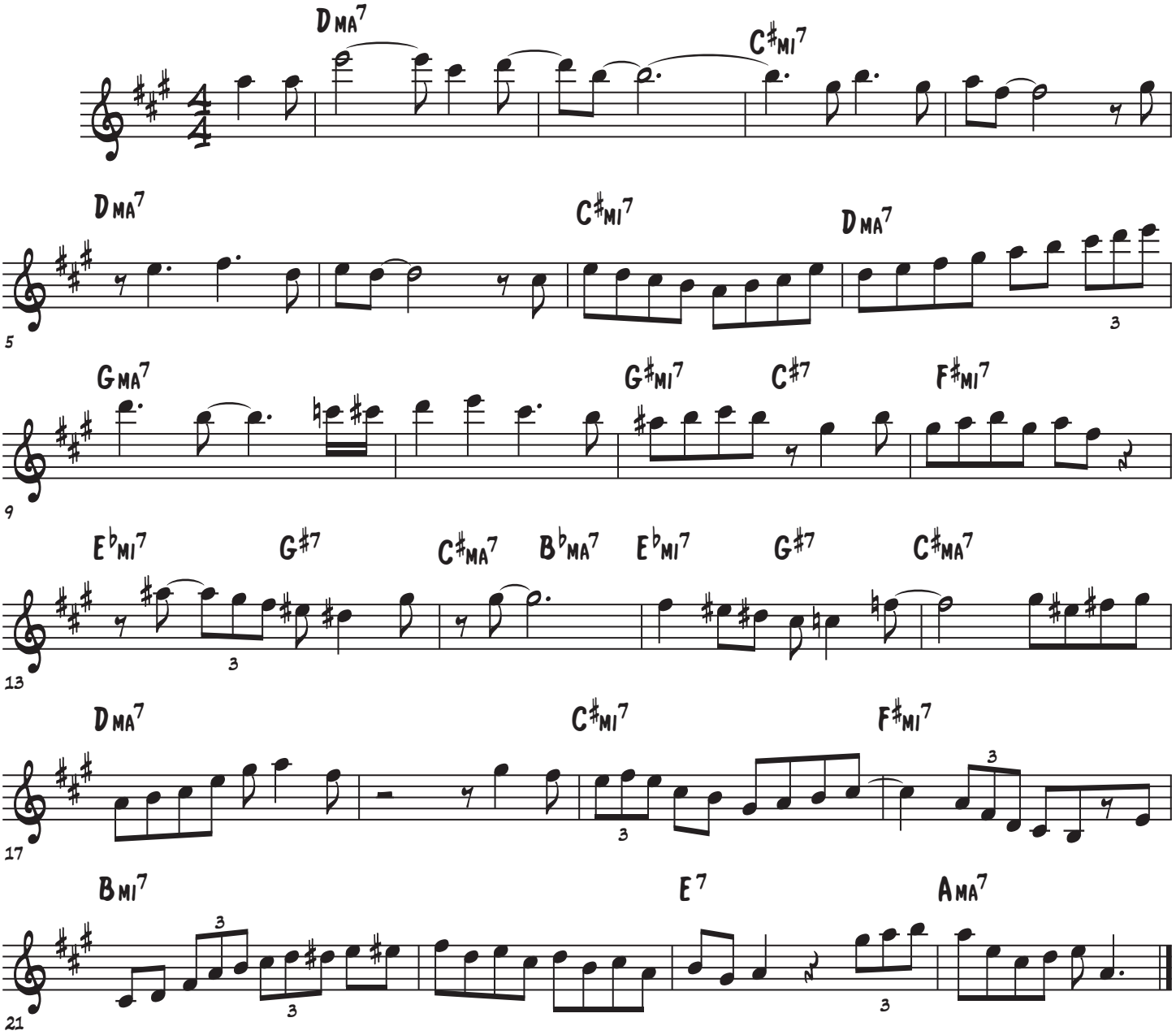

COPYRIGHT